

# COLCHESTER ZOO

## UNIFORM YOUTH GROUP MAP

### Supervision of Children

Children under 14 years old must be in directly supervised groups at all times. Responsible children over 14 years old can be unsupervised, provided their leaders are in the Zoo and know where they are.

### Meeting Points

Out of respect for our other visitors, please do not gather groups where you may block pathways or congest food outlets. Please see the map for suggested areas that have enough space to meet and/or gather large groups of children.

### 30 Lunches

Colchester Zoo has many picnic areas, both outside and undercover. These cannot be pre-booked. The numbers in the circles signify the estimated capacity for each picnic area. Please note, other groups may also be using the same space.

### Play Areas

Groups of children aged 11 years and over are not permitted to use any adventure play areas. Uniform Youth Group groups of children ages 5-10 are only allowed to use the Zoo's play areas between 12-2pm. No Uniform Youth Group children are permitted in the Jungle Tumble soft play area.

For a detailed Zoo map, please refer to our website. If you have questions, please contact our education department at **01206 332511** or **education@colchesterzoo.org**

**10**  
**Walking Times**  
From the entrance, following the most direct, non-stop route in minutes.

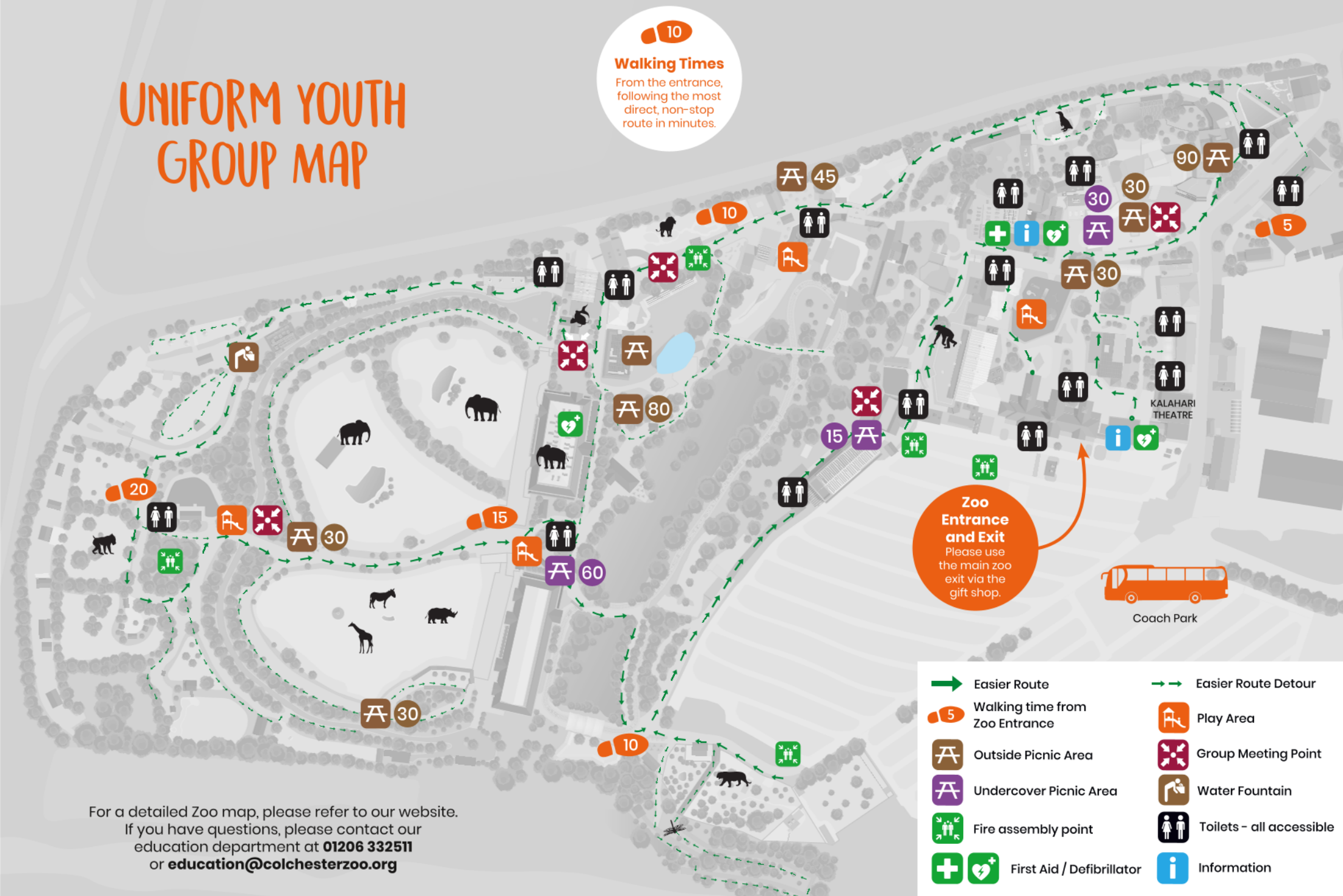

**Zoo Entrance and Exit**  
Please use the main zoo exit via the gift shop.



- |                                |                          |
|--------------------------------|--------------------------|
| Easier Route                   | Easier Route Detour      |
| Walking time from Zoo Entrance | Play Area                |
| Outside Picnic Area            | Group Meeting Point      |
| Undercover Picnic Area         | Water Fountain           |
| Fire assembly point            | Toilets - all accessible |
| First Aid / Defibrillator      | Information              |